

**Common Land Unit** Tract Boundary

- Non-Cropland
- Cropland

**Wetland Determination Identifiers**

- Restricted Use
- Limited Restrictions
- Exempt from Conservation Compliance Provisions

Tract Cropland Total: 63.06 acres

2017 Program Year

Map Created February 16, 2017

**Farm 728**  
**Tract 474**

**Bert Robinson IV** | [bertrobinson@garobinson.com](mailto:bertrobinson@garobinson.com)

**901.526.7631** | [www.garobinson.com](http://www.garobinson.com)

91 South Front Street • Suite 02 • Memphis, Tennessee 38103



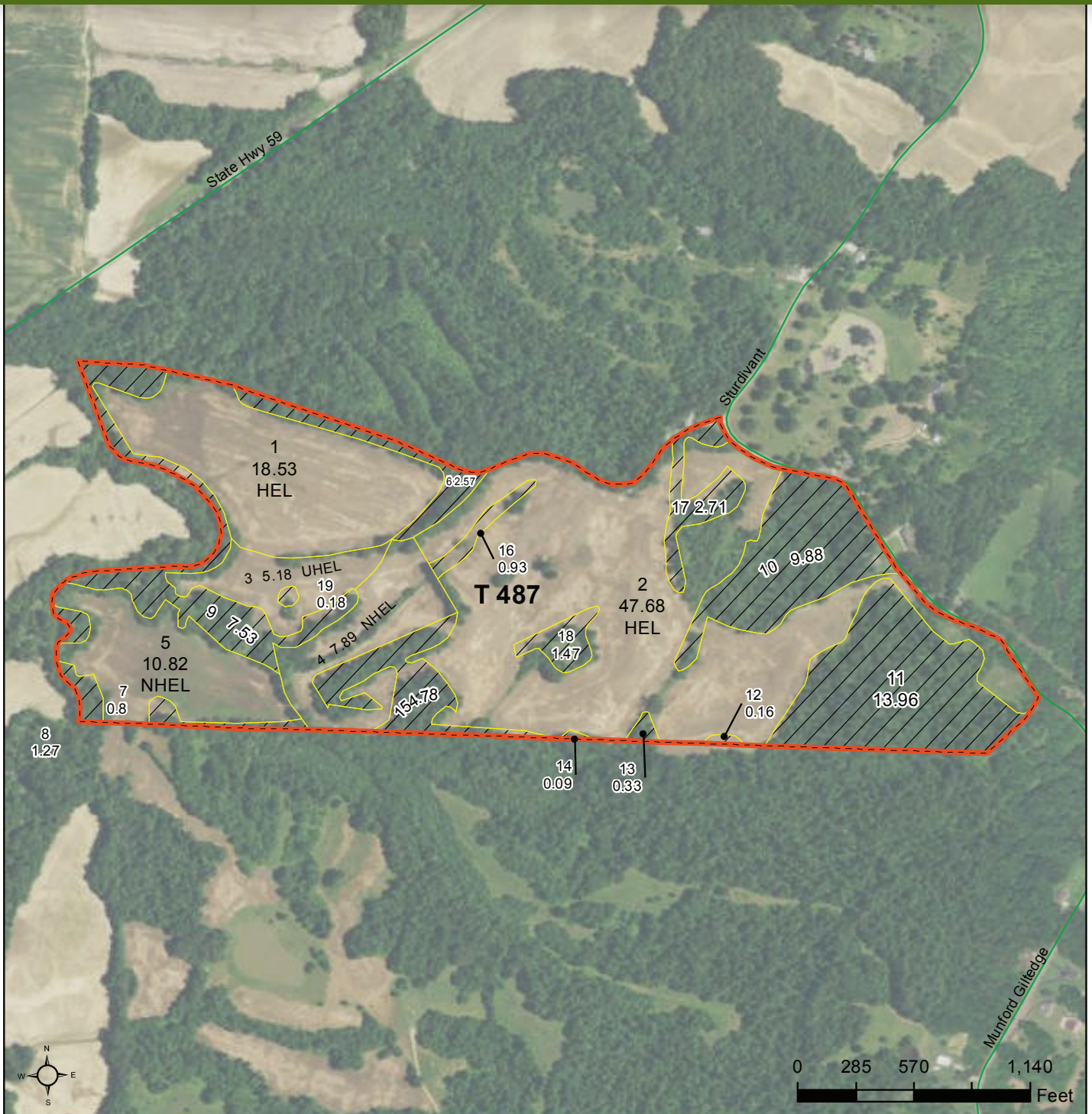

**Common Land Unit**    Tract Boundary

- Non-Cropland
- Cropland

**Wetland Determination Identifiers**

- Restricted Use
- ▼ Limited Restrictions
- Exempt from Conservation Compliance Provisions

Tract Cropland Total: 90.10 acres

2017 Program Year

Map Created February 16, 2017

**Farm 730**  
**Tract 487**

**Bert Robinson IV** | [bertrobinson@garobinson.com](mailto:bertrobinson@garobinson.com)

**901.526.7631** | [www.garobinson.com](http://www.garobinson.com)

91 South Front Street • Suite 02 • Memphis, Tennessee 38103



**G.A. ROBINSON**  
LAND COMPANY - EST. 1950

TENNESSEE  
TIPTON  
Form: FSA-156EZ



Abbreviated 156 Farm Record

FARM : 728  
Prepared : Dec 11, 2017  
Crop Year : 2018

Operator Name : LOUIE C BISHOP  
Farms Associated with Operator : 47-167-728  
CRP Contract Number(s) : None

Farm Land Data

| Farmland           | Cropland           | DCP Cropland           | WBP            | WRP  | CRP  | GRP           | Sugarcane | Farm Status              | Number Of Tracts |
|--------------------|--------------------|------------------------|----------------|------|------|---------------|-----------|--------------------------|------------------|
| 181.46             | 63.06              | 63.06                  | 0.00           | 0.00 | 0.00 | 0.00          | 0.00      | Active                   | 1                |
| State Conservation | Other Conservation | Effective DCP Cropland | Double Cropped |      | MPL  | Acre Election | EWP       | DCP Ag. Related Activity |                  |
| 0.00               | 0.00               | 63.06                  | 0.00           |      | 0.00 |               | 0.00      | 0.00                     |                  |

Crop Election Choice

| ARC Individual | ARC County | Price Loss Coverage |
|----------------|------------|---------------------|
| None           | None       | None                |

DCP Crop Data

| Crop Name | Base Acres | CCC-505 CRP Reduction Acres | CTAP Yield | PLC Yield | HIP |
|-----------|------------|-----------------------------|------------|-----------|-----|
|           |            |                             |            |           |     |

NOTES

Tract Number : 474  
Description : I3 3C  
BIA Unit Range Number :  
HEL Status : HEL field on tract.Conservation system being actively applied  
Wetland Status : Tract does not contain a wetland  
WL Violations : None  
Owners : LOUIE C BISHOP  
Other Producers : MR DAVID BISHOP TEMPLETON II

Tract Land Data

| Farm Land          | Cropland           | DCP Cropland           | WBP            | WRP  | CRP  | GRP                      | Sugarcane |
|--------------------|--------------------|------------------------|----------------|------|------|--------------------------|-----------|
| 181.46             | 63.06              | 63.06                  | 0.00           | 0.00 | 0.00 | 0.00                     | 0.00      |
| State Conservation | Other Conservation | Effective DCP Cropland | Double Cropped | MPL  | EWP  | DCP Ag. Related Activity |           |
| 0.00               | 0.00               | 63.06                  | 0.00           | 0.00 | 0.00 | 0.00                     |           |

DCP Crop Data

| Crop Name | Base Acres | CCC-505 CRP Reduction Acres | CTAP Yield | PLC Yield |
|-----------|------------|-----------------------------|------------|-----------|
|           |            |                             |            |           |

NOTES

The U.S. Department of Agriculture (USDA) prohibits discrimination against its customers, employees, and applicants for employment on the basis of race, color, national origin, age, disability, sex, gender identity, religion, reprisal, and where applicable, political beliefs, marital status, familial or parental status, sexual orientation, or all or part of an individual's income is derived from any public assistance program, or protected genetic information in employment or in any program or activity conducted or funded by the Department. (Not all prohibited bases will apply to all programs and/or employment activities.) Persons with disabilities, who wish to file a program complaint, write to the address below or if you require alternative means of communication for program information (e.g., Braille, large print, audiotape, etc.) please contact USDA's TARGET Center at (202) 720-2600 (voice and TDD). Individuals who are deaf, hard of hearing, or have speech disabilities and wish to file either an EEO or program complaint, please contact USDA through the Federal Relay Service at (800) 877-8339 or (800) 845-6136 (in Spanish).

If you wish to file a Civil Rights program complaint of discrimination, complete the USDA Program Discrimination Complaint Form, found online at [http://www.ascr.usda.gov/complaint\\_filing\\_cust.html](http://www.ascr.usda.gov/complaint_filing_cust.html), or at any USDA office, or call (866) 632-9992 to request the form. You may also write a letter containing all of the information requested in the form. Send your completed complaint form or letter by mail to U.S. Department of Agriculture, Director, Office of Adjudication, 1400 Independence Avenue, S.W., Washington, D.C. 20250-9410, by fax (202) 690-7442 or email at [program.intake@usda.gov](mailto:program.intake@usda.gov). USDA is an equal opportunity provider and employer.

Bert Robinson IV | bertrobinson@garobinson.com

901.526.7631 | www.garobinson.com

91 South Front Street • Suite 02 • Memphis, Tennessee 38103



G.A. ROBINSON  
LAND COMPANY - EST. 1950

TENNESSEE  
TIPTON  
Form: FSA-156EZ



FARM : 730  
Prepared : Dec 11, 2017  
Crop Year : 2018

See Page 2 for non-discriminatory Statements.

**Abbreviated 156 Farm Record**

**Operator Name** : MR DAVID BISHOP TEMPLETON II  
**Farms Associated with Operator** : 47-167-245, 47-167-730, 47-047-922, 47-047-1121, 47-167-1229, 47-167-1759, 47-167-1979, 47-167-2353, 47-167-3566, 47-167-3716, 47-167-4733, 47-167-5326, 47-167-5330, 47-167-5331  
**CRP Contract Number(s)** : None

| Farm Land Data     |                    |                        |                |      |      |               |           |                          |                  |
|--------------------|--------------------|------------------------|----------------|------|------|---------------|-----------|--------------------------|------------------|
| Farmland           | Cropland           | DCP Cropland           | WBP            | WRP  | CRP  | GRP           | Sugarcane | Farm Status              | Number Of Tracts |
| 136.76             | 90.10              | 90.10                  | 0.00           | 0.00 | 0.00 | 0.00          | 0.00      | Active                   | 1                |
| State Conservation | Other Conservation | Effective DCP Cropland | Double Cropped |      | MPL  | Acre Election | EWP       | DCP Ag. Related Activity |                  |
| 0.00               | 0.00               | 90.10                  | 0.00           |      | 0.00 |               | 0.00      | 0.00                     |                  |

| Crop Election Choice |            |                     |
|----------------------|------------|---------------------|
| ARC Individual       | ARC County | Price Loss Coverage |
| None                 | SOYBN      | None                |

| DCP Crop Data |              |                             |            |           |     |
|---------------|--------------|-----------------------------|------------|-----------|-----|
| Crop Name     | Base Acres   | CCC-505 CRP Reduction Acres | CTAP Yield | PLC Yield | HIP |
| Soybeans      | 90.10        | 0.00                        | 0          | 29        |     |
| <b>TOTAL</b>  | <b>90.10</b> | <b>0.00</b>                 |            |           |     |

| NOTES |
|-------|
|       |

**Tract Number** : 487  
**Description** : I33B  
**BIA Unit Range Number** :  
**HEL Status** : HEL field on tract.Conservation system being actively applied  
**Wetland Status** : Wetland determinations not complete  
**WL Violations** : None  
**Owners** : LOUIE C BISHOP  
**Other Producers** : None

| Tract Land Data    |                    |                        |                |      |      |                          |           |
|--------------------|--------------------|------------------------|----------------|------|------|--------------------------|-----------|
| Farm Land          | Cropland           | DCP Cropland           | WBP            | WRP  | CRP  | GRP                      | Sugarcane |
| 136.76             | 90.10              | 90.10                  | 0.00           | 0.00 | 0.00 | 0.00                     | 0.00      |
| State Conservation | Other Conservation | Effective DCP Cropland | Double Cropped | MPL  | EWP  | DCP Ag. Related Activity |           |
| 0.00               | 0.00               | 90.10                  | 0.00           | 0.00 | 0.00 | 0.00                     |           |

| DCP Crop Data |              |                             |            |           |
|---------------|--------------|-----------------------------|------------|-----------|
| Crop Name     | Base Acres   | CCC-505 CRP Reduction Acres | CTAP Yield | PLC Yield |
| Soybeans      | 90.10        | 0.00                        | 0          | 29        |
| <b>TOTAL</b>  | <b>90.10</b> | <b>0.00</b>                 |            |           |

| NOTES |
|-------|
|       |

**Bert Robinson IV** | bertrobinson@garobinson.com

**901.526.7631** | www.garobinson.com

91 South Front Street • Suite 02 • Memphis, Tennessee 38103

