

CHAMPION INT.

NOTE: I.P.'s SET ON ALL CORNERS
ALL LINES PAINTED WHITE

Westvaco

Central Woodlands
P. O. Box 458
Wickliffe, Kentucky 42087

NEAL TRACT
MARSHALL CO., MS.

H = 10 CHAINS

DRAWN BY

AUTHORIZATION NUMBER

TRACT NUMBER

No.	Bearing	Distance
L1	N89°30'E	267.49
L2	S24°30'W	36.79
L3	N61°48'W	75.31
L4	S53°17'W	78.67
L5	N68°16'W	78.63
L6	S23°39'W	85.82
L7	S17°00'W	62.64
L8	S55°17'W	68.40
L9	S78°13'W	121.27
L10	S38°20'W	159.87
L11	N63°30'W	45.28
L12	S60°33'W	54.25
L13	S38°43'W	70.30
L14	N88°35'W	59.66
L15	S44°12'W	83.17
L16	N89°04'W	54.50
L17	S50°13'W	60.11
L18	S43°59'W	101.28
L19	N82°28'W	30.52
L20	S53°30'W	72.06
L21	S73°52'W	112.88
L22	S74°51'W	94.82
L23	S84°05'W	107.33
L24	N83°14'W	178.89
L25	N80°49'W	210.20
L26	N79°38'W	198.40
L27	S88°28'W	121.47

No.	Delta	Radius	Arc Length	Chord Length	Chord Bearing
C1	45°51'	1019.97	816.13	794.53	S29°29'E

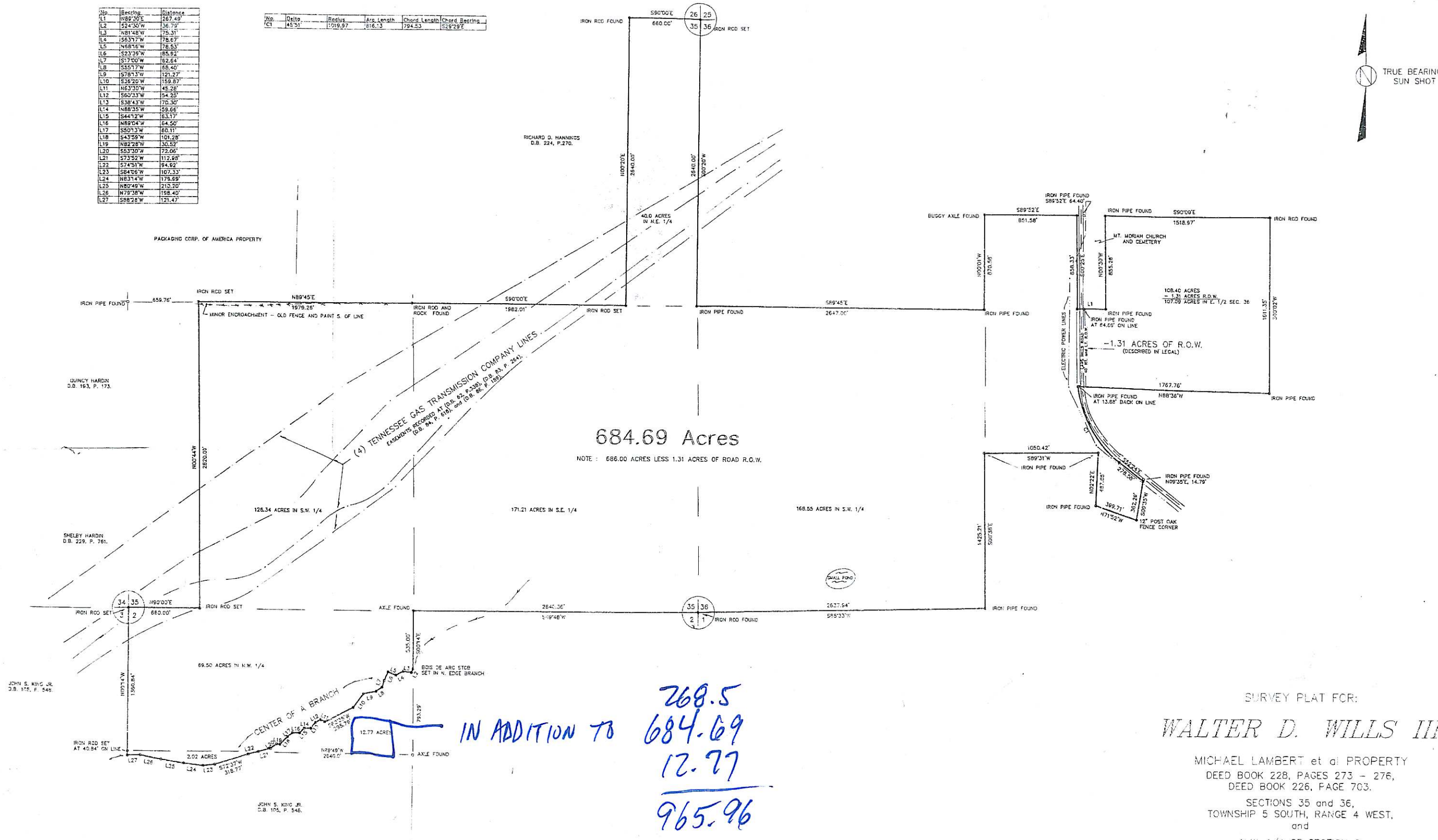
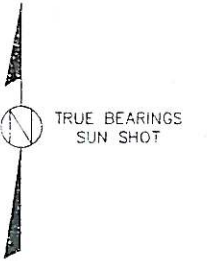

PACKAGING CORP. OF AMERICA PROPERTY

QUINCY HARDIN
D.B. 193, P. 173

SHELEY HARDIN
D.B. 229, P. 761

JOHN S. KING JR.
D.B. 175, F. 548

JOHN S. KING JR.
D.B. 175, P. 546

Handwritten in blue ink:
 268.5
 684.69
 12.77

 965.96

Handwritten in blue ink:
 IN ADDITION TO



Professional Land Services
 LAND SURVEYING - FORESTRY - MAPPING
 1113 Highway 15 North
 Ripley, Mississippi 38663
 (601) 337-9373

CERTIFICATE:
 I do hereby certify that this survey conforms to the minimum requirements as set forth by the State Board to a Class "B" survey.
Shannon D. Dowell
 SHANNON D. DOWELL
 R.L.S. NO. 1711

SURVEY PLAT FOR:
WALTER D. WILLS III
 MICHAEL LAMBERT et al PROPERTY
 DEED BOOK 228, PAGES 273 - 276,
 DEED BOOK 226, PAGE 703.
 SECTIONS 35 and 36,
 TOWNSHIP 5 SOUTH, RANGE 4 WEST,
 and
 N.W. 1/4 OF SECTION 2,
 TOWNSHIP 6 SOUTH, RANGE 4 WEST,
 MARSHALL COUNTY, MISSISSIPPI
 JANUARY 30, 1991

scale 0 400 800 1200 feet