



FOR SALE

7 MILE GIN RD

BOTTOMLAND TIMBER & AG PROPERTY

310 +/- ACRES

TUNICA COUNTY, MISSISSIPPI

G A ROBINSON LAND CO. LLC IS THE EXCLUSIVE AGENT FOR THE PROPERTY DESCRIBED HEREIN. THIS BROCHURE AND ALL INFORMATION CONTAINED HEREIN IS BELIEVED TO BE CORRECT; HOWEVER, WE MAKE NO GUARANTEE AS TO ITS ACCURACY. PROSPECTIVE BUYERS ARE URGED TO INSPECT THE PROPERTY AND PERFORM THEIR OWN INDEPENDENT DUE DILIGENCE. AGENTS ASSUME NO LIABILITY AS TO ERRORS, OMISSIONS OR INVESTMENT RESULTS.

BERT ROBINSON IV | bertrobinson@garobinson.com
901.652.9725 | www.garobinson.com
91 South Front Street · Suite 02 · Memphis, TN 38103



TABLE OF CONTENTS

- ❖ PROPERTY SNAPSHOT
- ❖ LOCATION MAP
- ❖ AERIAL PHOTO
- ❖ TOPO LIDAR MAP
- ❖ FSA 156 , EZ & MAP
- ❖ PROPERTY PHOTOS

FOR APPOINTMENT PLEASE CONTACT
BERT ROBINSON IV

BERT ROBINSON IV | bertrobinson@garobinson.com
901.652.9725 | www.garobinson.com
91 South Front Street · Suite 02 · Memphis, TN 38103



7 MILE GIN RD

Tunica County, Mississippi

THE PROPERTY:	A unique tract of land that features precision leveled ag ground, hardwood bottoms, CRP, WRP and food plots. This property is an income generating tract with endless recreational opportunities.	
LOCATION:	Property is located 40 miles from Downtown Memphis in southeastern Tunica County. 7 Mile Gin Rd is a paved county road located just south of State Highway 4. Adjacent to the old Coldwater River, the property is ideally situated in Tunica County’s rice growing area. The Beaver Dam Club lies to the west and Askew WMA to the south.	
INTERACTIVE MAP:	https://id.land/ranching/maps/97d8cc4050cd9d0b76c2b84868c8d1d9/share	
ACREAGE:	310 +/- acres 70 precision leveled and irrigated cropland acres 74 CRP acres, planted oaks 100 Hardwood Timber acres 48 WRP acres 18 Food plot acres	
2025 INCOME:	Farm – 70 acres @ \$175/acre	\$12,250
	CRP	<u>6,699</u>
	Total	\$18,949
HUNTING:	Deer, ducks and turkey can be harvested on the property. Ducks can be hunted in the flooded timber, rice fields, WRP moist soil unit and on the Old Coldwater River. There is tremendous potential to improve the waterfowl opportunities and create a Green Tree Reservoir. Minimal dirt work and pipe installation would allow much of the property to be flooded for waterfowl.	
ASKING PRICE:	\$1,400,000 (\$4,516/acre)	
SHOWINGS:	Available by appointment only, contact Bert Robinson IV	

7 MILE GIN RD

Tunica County, Mississippi

7 Mile 310 acres
Mississippi, AC +/-



7 MILE GIN RD

Tunica County, Mississippi

7 Mile 310 acres
Mississippi, AC +/-



- Well
- Boundary
- Conservation Easements
- Stream, Intermittent
- River/Creek
- Water Body

7 MILE GIN RD

Tunica County, Mississippi

Topography Hillshade

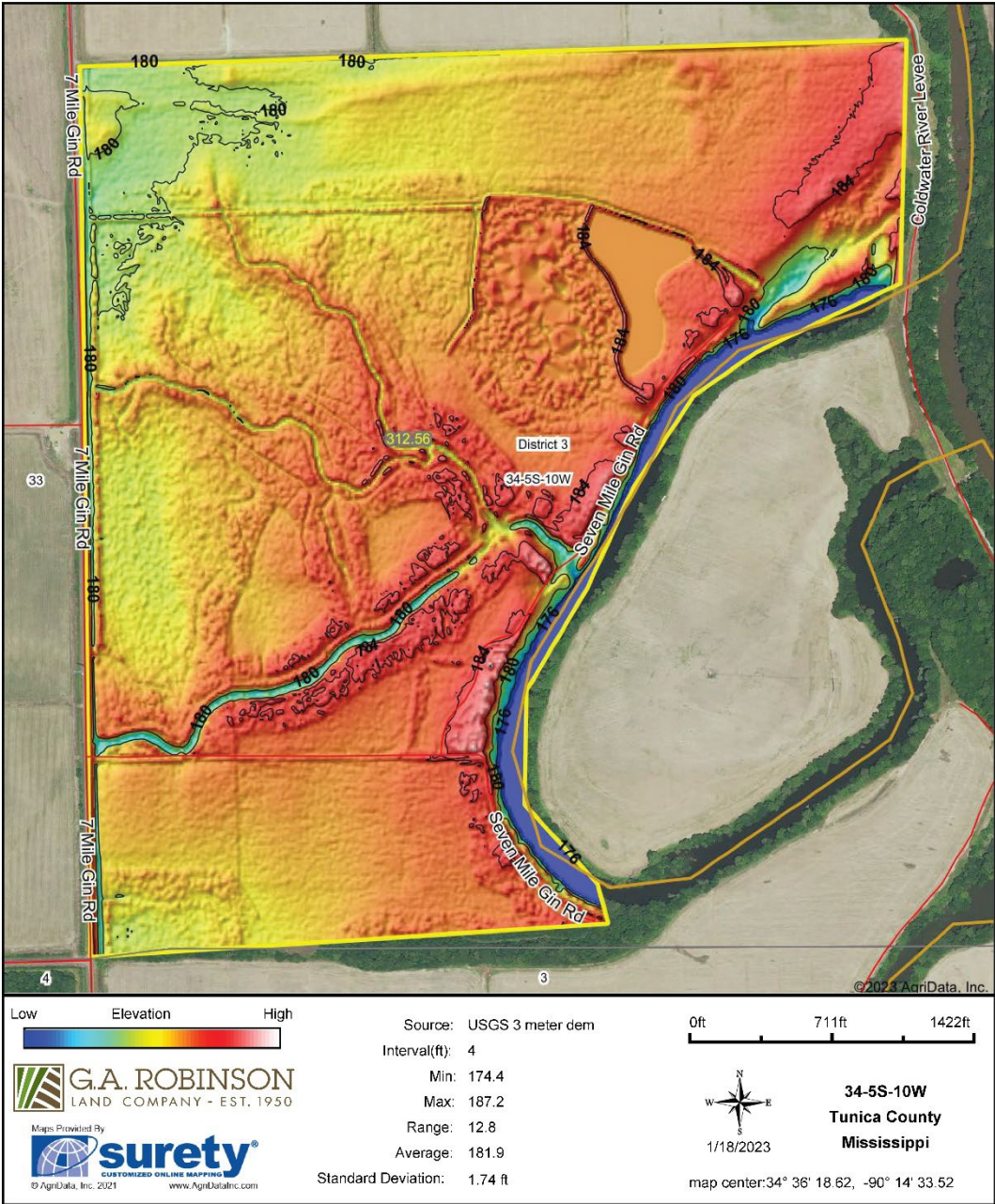

7 MILE GIN RD

Tunica County, Mississippi

MISSISSIPPI
TUNICAUnited States Department of Agriculture
Farm Service Agency

Form: FSA-156EZ

FARM : 1707

Prepared : 4/7/25 12:34 PM CST

Crop Year : 2025

See Page 2 for non-discriminatory Statements.

Abbreviated 156 Farm Record

Operator Name : A & J PLANTING COMPANY
 CRP Contract Number(s) : 11030
 Recon ID : None
 Transferred From : None
 ARCPLC G//F Eligibility : Eligible

Farm Land Data

Farmland	Cropland	DCP Cropland	WBP	EWP	WRP	GRP	Sugarcane	Farm Status	Number Of Tracts
308.09	201.84	201.84	0.00	0.00	0.00	0.00	0.0	Active	1
State Conservation	Other Conservation	Effective DCP Cropland	Double Cropped		CRP	MPL	DCP Ag.Rel. Activity	SOD	
0.00	0.00	127.19	0.00		74.65	0.00	0.00	0.00	

Crop Election Choice

ARC Individual	ARC County	Price Loss Coverage
None	SOYBN	WHEAT, SUP

DCP Crop Data

Crop Name	Base Acres	CCC-505 CRP Reduction Acres	PLC Yield	HIP
Wheat	25.71	0.00	53	
Soybeans	52.59	0.00	26	0
Seed Cotton	24.88	0.00	1632	
Unassigned Generic Base	6.22	0.00	0	
TOTAL	109.40	0.00		

NOTES

Tract Number : 2235

Description : L11 S34,T5S,R10W
 FSA Physical Location : MISSISSIPPI/TUNICA
 ANSI Physical Location : MISSISSIPPI/TUNICA
 BIA Unit Range Number :
 HEL Status : NHEL: No agricultural commodity planted on undetermined fields
 Wetland Status : Tract contains a wetland or farmed wetland
 WL Violations : None
 Owners : BUDDY & MICHAEL LLC
 Other Producers : WILLIAM HENRY ALLEN V, MICHAEL E JOHNSON JR
 Recon ID : None

Tract Land Data

Farm Land	Cropland	DCP Cropland	WBP	EWP	WRP	GRP	Sugarcane
308.09	201.84	201.84	0.00	0.00	0.00	0.00	0.0

7 MILE GIN RD

Tunica County, Mississippi

MISSISSIPPI
TUNICA
Form: FSA-156EZ



United States Department of Agriculture
Farm Service Agency

Abbreviated 156 Farm Record

FARM : 1707
Prepared : 4/7/25 12:34 PM CST
Crop Year : 2025

Tract 2235 Continued ...

State Conservation	Other Conservation	Effective DCP Cropland	Double Cropped	CRP	MPL	DCP Ag. Rel Activity	SOD
0.00	0.00	127.19	0.00	74.65	0.00	0.00	0.00

DCP Crop Data

Crop Name	Base Acres	CCC-505 CRP Reduction Acres	PLC Yield
Wheat	25.71	0.00	53
Soybeans	52.59	0.00	26
Seed Cotton	24.88	0.00	1632
Unassigned Generic Base	6.22	0.00	0
TOTAL	109.40	0.00	

NOTES

In accordance with Federal civil rights law and U.S. Department of Agriculture (USDA) civil rights regulations and policies, the USDA, its Agencies, offices, and employees, and institutions participating in or administering USDA programs are prohibited from discriminating based on race, color, national origin, religion, sex, disability, age, marital status, family/parental status, income derived from a public assistance program, political beliefs, or reprisal or retaliation for prior civil rights activity, in any program or activity conducted or funded by USDA (not all bases apply to all programs). Remedies and complaint filing deadlines vary by program or incident.

Persons with disabilities who require alternative means of communication for program information (e.g., Braille, large print, audiotape, American Sign Language, etc.) should contact the responsible Agency or USDA's TARGET Center at (202) 720-2600 (voice and TTY) or contact USDA through the Federal Relay Service at (800) 877-8339. Additionally, program information may be made available in languages other than English.

To file a program discrimination complaint, complete the USDA Program Discrimination Complaint Form, AD-3027, found online at [How to File a Program Discrimination Complaint](#) and at any USDA office or write a letter addressed to USDA and provide in the letter all of the information requested in the form. To request a copy of the complaint form, call (866) 632-9992. Submit your completed form or letter to USDA by: (1) Mail: U.S. Department of Agriculture Office of the Assistant Secretary for Civil Rights, 1400 Independence Avenue, SW Washington, D.C. 20250-9410; (2) Fax: (202) 690-7442; or (3) Email: program.intake@usda.gov. USDA is an equal opportunity provider, employer, and lender.

USDA
Tunica County, Mississippi



Common Land Unit
Cropland Non-cropland CRP

2025 Crop Year

Farm 1707
Tract 2235

Wetland Determination Identifiers
● Restricted Use
▼ Limited Restrictions
■ Exempt from Conservation Compliance Provisions



United States Department of Agriculture (USDA) Farm Service Agency (FSA) maps are for FSA Program administration only. This map does not represent a legal survey or reflect actual ownership; rather it depicts the information provided directly from the producer and/or National Agricultural Imagery Program (NAIP) imagery. The producer accepts the data 'as is' and assumes all risks associated with its use. USDA-FSA assumes no responsibility for actual or consequential damage incurred as a result of any user's reliance on this data outside FSA Programs. Wetland identifiers do not represent the size, shape, or specific determination of the area. Refer to your original determination (CPA-026 and attached maps) for exact boundaries and determinations or contact USDA Natural Resources Conservation Service (NRCS).

PROPERTY PHOTOS



GREEN TIMBER HOLE



FLOODED GREEN TIMBER



BOTTOMLAND HARDWOODS



BOTTOMLAND HARDWOODS

PROPERTY PHOTOS



PLANTED OAKS



OAK CRP

PROPERTY PHOTOS



PLANTED OAKS

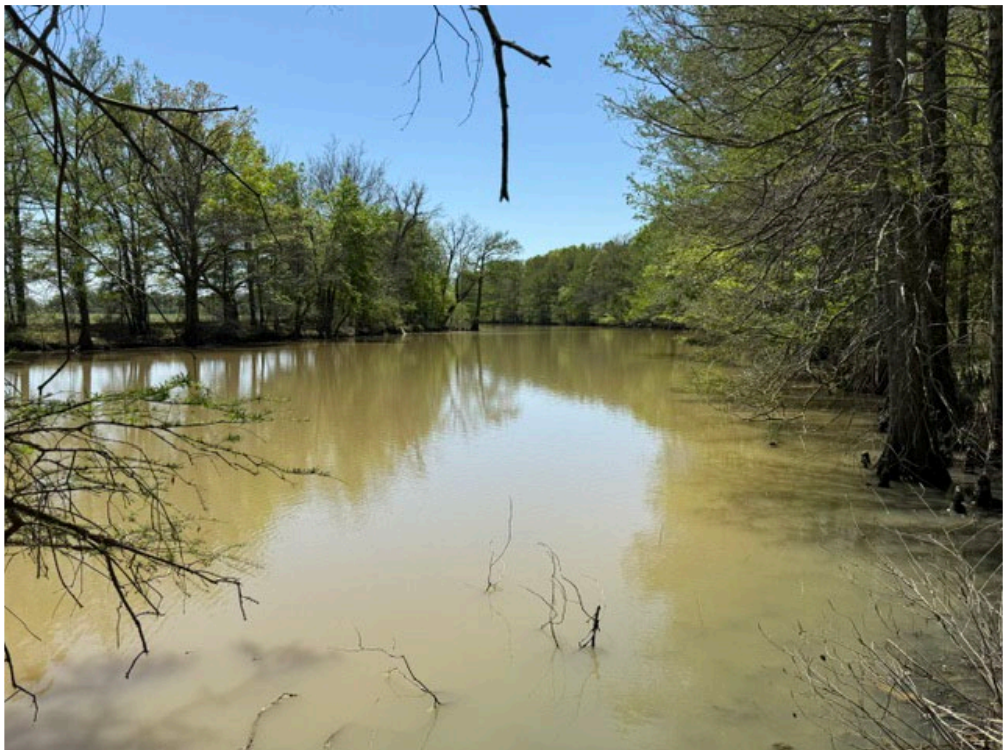

OLD COLDWATER RIVER

PROPERTY PHOTOS



WATERFOWL FOOD PLOT



FOOD PLOT

PROPERTY PHOTOS



PRECISION LEVELED FIELD



PRECISION LEVELED FIELD

PROPERTY PHOTOS



FLOOD CONTROL STRUCTURE



WELL